

GM Global EPC

A year in review: October 2022 through June 2023

It was another amazing and productive year for the GM Global EPC. Throughout the year, we have continued to keep you foremost in our minds, working to provide as many valuable improvements to the GM Global EPC as we could.

Following is recap of those items. Take a moment to review them and refresh your memory or share them with newer employees. As always, these EPC enhancements reflect feedback from you, our dealers. So, please keep the comments coming!

Contents

Copy Your Content to the Web	3
System status icon for United States and Canada	3
Search all Illustration Titles	4
EPC News Feature Converted to FAQ System	4
Easy Toggle of Shopping List Order	4
Display Expanded View of Vehicles in Search Results	5
Production Date Filtering	6
FAQ Improvements	7
Auto Select Primary Make	7
D2DLink Integration for US and Canada	8
Regional Part Photos.....	9
Improvement to Jobs.....	9
Data Migration Improvements.....	11
Access to Group 8.800 from Illustrations	12
Windows 11 Professional Support	12
Noun Finder.....	13
Enable Search History	13
Search Model across All Years.....	14
Display User Notes in Part History.....	15
Highlight Exception Criteria.....	16
Scroll view of Part Images	17
Thank You!	18

New Features Added Over the Past Year

Copy Your Content to the Web

You can now export your notes and other content from your local GM EPC and import them to the web version. With this functionality, you can enjoy the same experience whether you use the GM EPC online or the locally installed version.

To migrate your content:

1. Select **Data Migration** from the EPC Manage menu to open the Data Migration window:

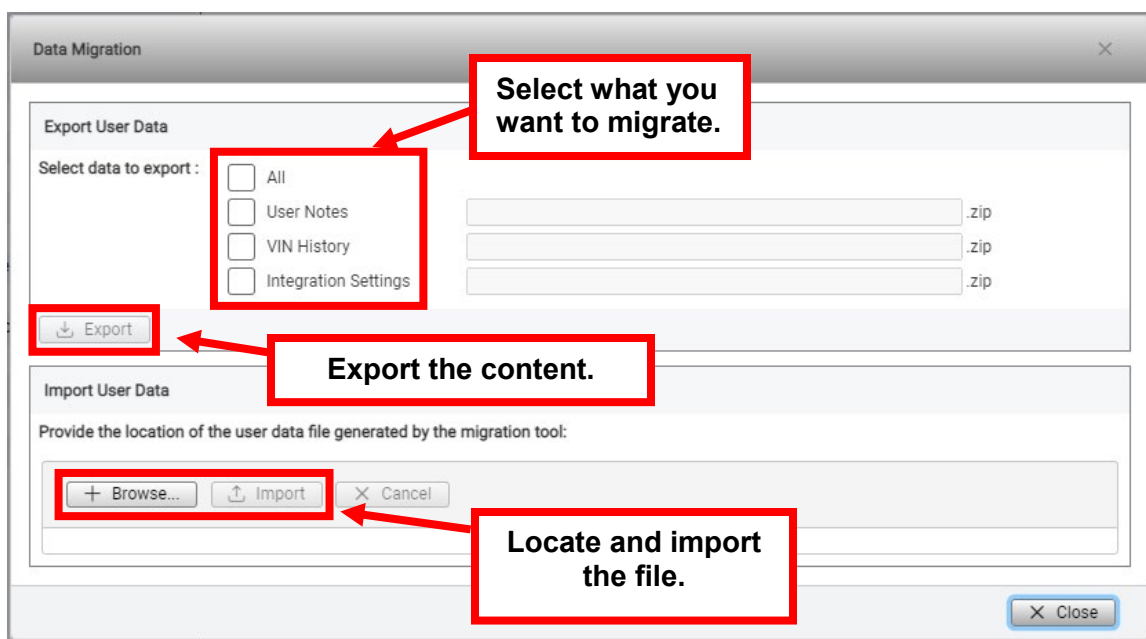

2. Select **All** (or the specific information you want to copy, such as User Notes).
3. Click the **Export** button and chose a memorable file location (make a note of the location).
4. Access the EPC from GlobalConnect, then select **Manage** -> **Data Migration**.
5. Browse for the file you created, then click the **Import** button.

System status icon for United States and Canada

A new icon has been added to the toolbar for dealership users in the United States and Canada. The icon alerts you that there is one or more system status message. For example, an online update may be ready to be downloaded and applied **OR** a user's content import (like notes) is completed and available on the web.

When the new GM button looks like this, when there is no message waiting.

Similar to your mobile phone, a number is added to indicate how many messages are waiting.

Search all Illustration Titles

We've improved Search to allow you to find all illustration titles in the catalog that you are in **OR** for the entire make! For example, search for Z71 in Illustration Titles for Light Truck for see all illustrations with Z71 in the title.

Within: L - Light Truck > ALL YEARS > ALL MODELS > ALL GROUPS

Without: Search Ter... Contains Partial... View Part Details View Illustration Type to narrow

Location: Illustration...
Illustration Text
Part Text
Illustration Title

Total Results: 100+ ⚠

Vehicle	Group	Illustration Title
Light Truck 2016-2016 Colorado	21- ACCESSORIES	U22-041 201-2V43 APPEARANCE PKG/EXTERIOR Z71 EMBLEM (EXC NQ6, NQ7)
Light Truck 2021-2023 Tahoe / Yukon / Escalade - 06 Bodystyle (2WD)	01- COOLING SYSTEM-GRILLE-OIL SYSTEM	5C21-088 2019-2023 CK1(03-43-53) GRILLE/RADIATOR- Z71 EMBLEM (CHEVROLET X88, DEALER INSTALLED, BADGES RIN)
Light Truck 2020-2023 Silverado / Sierra / Cheyenne - 03, 43, 53 Bodystyle (2WD)	01- COOLING SYSTEM-GRILLE-OIL SYSTEM	5C21-088 2019-2023 CK1(03-43-53) GRILLE/RADIATOR- Z71 EMBLEM (CHEVROLET X88, DEALER INSTALLED, BADGES RIN)
Light Truck 2019-2019 Silverado / Sierra / Cheyenne Light Duty - 03, 43, 53 Bodystyle (2WD)	01- COOLING SYSTEM-GRILLE-OIL SYSTEM	5C21-088 2019-2023 CK1(03-43-53) GRILLE/RADIATOR- Z71 EMBLEM (CHEVROLET X88, DEALER INSTALLED, BADGES RIN)
Light Truck 2021-2023 Tahoe / Yukon / Escalade - 06 Bodystyle (4WD / AWD)	01- COOLING SYSTEM-GRILLE-OIL SYSTEM	5C21-088 2019-2023 CK1(03-43-53) GRILLE/RADIATOR- Z71 EMBLEM (CHEVROLET X88, DEALER INSTALLED, BADGES RIN)
Light Truck 2021-2023 Suburban / Yukon XL / Escalade ESV - 06 Bodystyle (2WD)	01- COOLING SYSTEM-GRILLE-OIL SYSTEM	5C21-088 2019-2023 CK1(03-43-53) GRILLE/RADIATOR- Z71 EMBLEM (CHEVROLET X88, DEALER INSTALLED, BADGES RIN)
Light Truck 2020-2023 Silverado / Sierra / Cheyenne - 03	01- COOLING SYSTEM-GRILLE-OIL SYSTEM	5C21-088 2019-2023 CK1(03-43-53) GRILLE/RADIATOR- Z71 EMBLEM (CHEVROLET X88, DEALER INSTALLED, BADGES RIN)

EPC News Feature Converted to FAQ System

The EPC News feature has been repurposed to provide access to a convenient Frequently Asked Questions (FAQ) area. You will find links to helpful documents on a variety of topics that will help you navigate the EPC. We'd like your feedback for new FAQ for topics documents, through Help -> Contact Us. To access the FAQs, click the new Frequently Asked Questions icon:

ACDelco Information Manage Settings Help Logout

FAQ Icon

Easy Toggle of Shopping List Order

You can now sort the shopping list by clicking the new # column header on the shopping list toolbar.

Clicking the header sorts the part numbers based on the order added to the list.

#	Item #	Group	H	Description
	11547563	04.685		CLIP, FRT & RR B
	13406267	04.681		RETAINER, FRT I

This allows you to restore the original sorting after sorting by another column, such as Description.

Display Expanded View of Vehicles in Search Results

A new setting allows you to replace the Vehicle column with a Model-Catalog column in the Search results. This is especially useful when searching for part names in shared platform trucks without a VIN entered.

To enable the feature: Select **Application Settings** from the Settings menu. With the General Settings tab selected, mark the **Model – Catalog Results Display in Search** box:

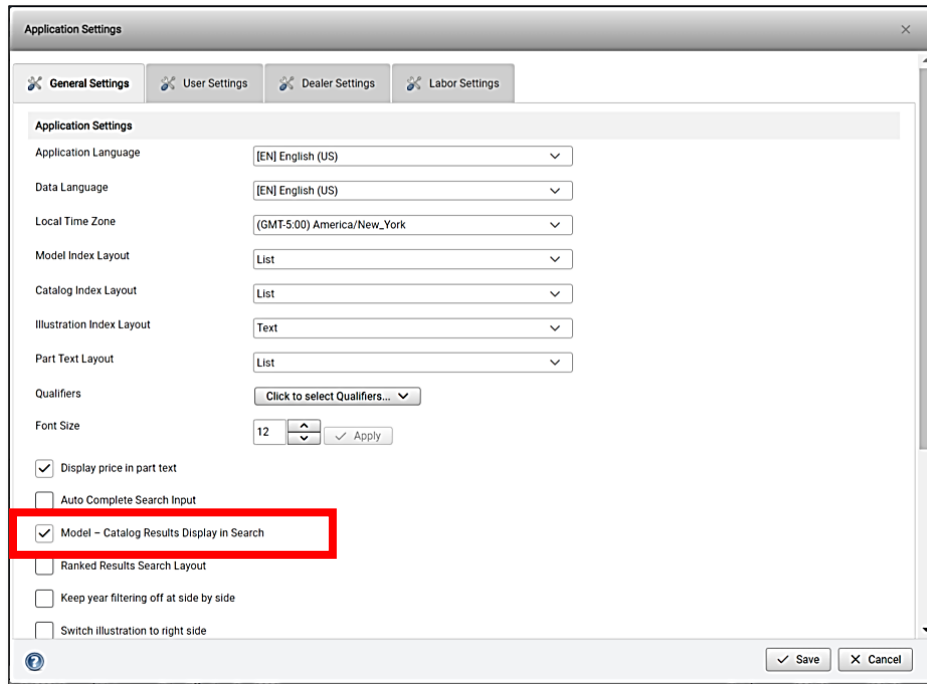

When the Model-Catalog column is enabled, hover over a Model-Catalog code to view a list of the vehicles to which the part applies:

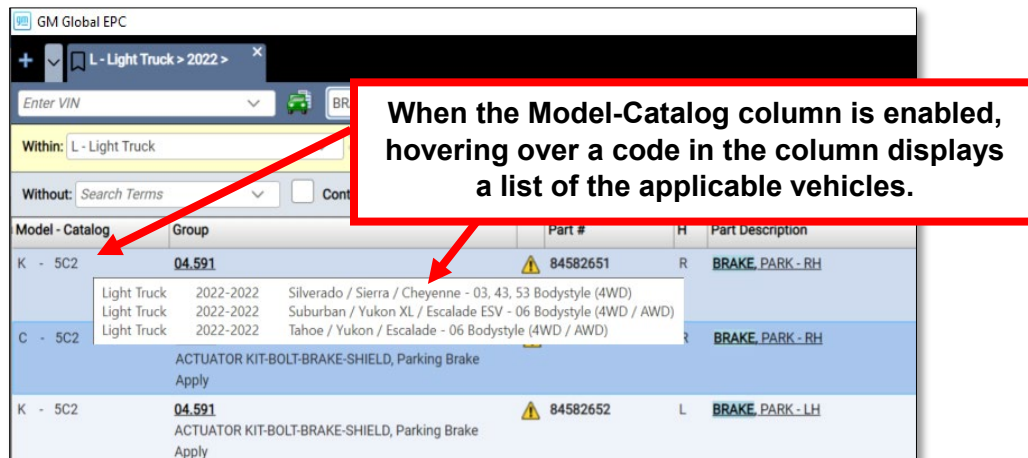

To disable the feature and show the ungrouped view of results for all vehicles: select **Application Settings** from the Settings menu. With the General Settings tab selected, uncheck the **Model – Catalog Results Display in Search** box. This is the “old style” of search results.

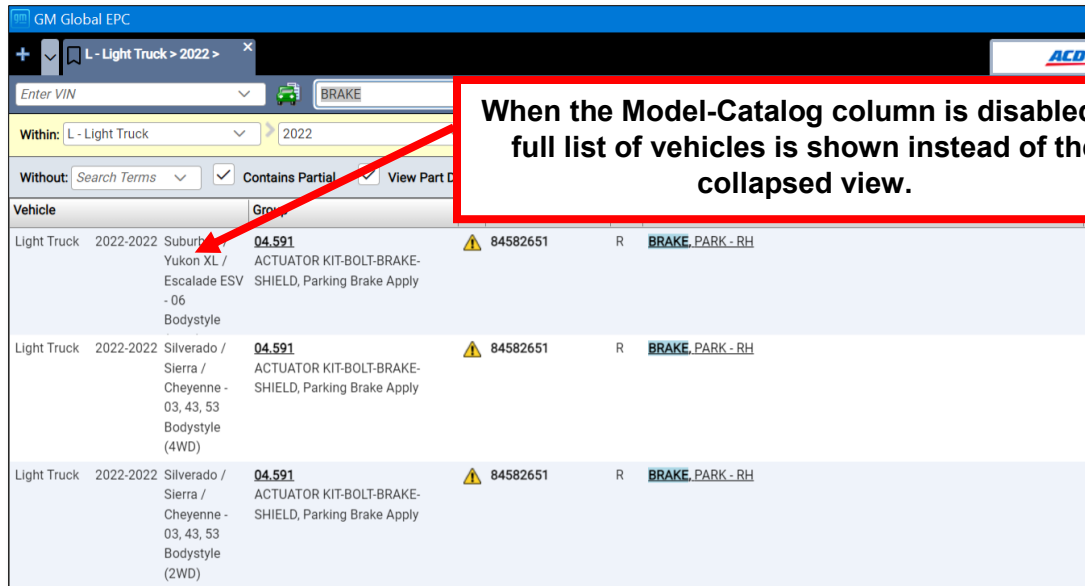

Production Date Filtering

Production Dates are often found in Part Descriptions. Where those exist and with a VIN entered, the GM EPC will now filter out non-applicable parts.

For example, with the old filtering there are two left hand parts and two right hand parts displayed – with all filters turned on.

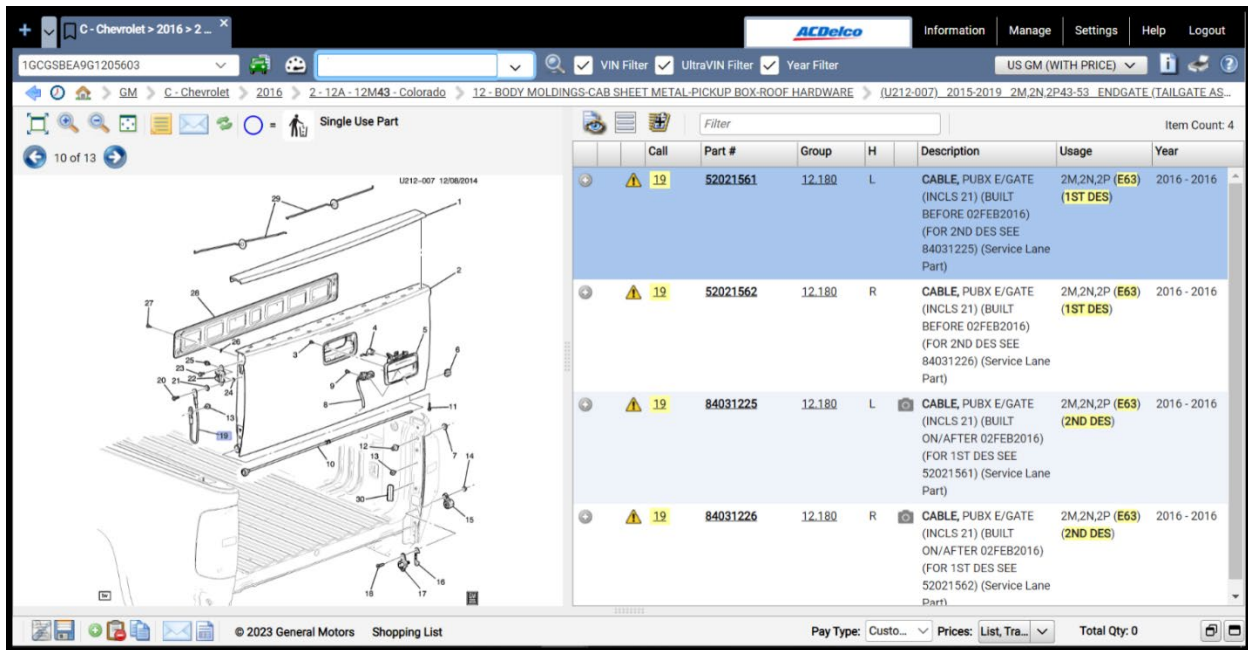

With the new Production Date Filtering, this same part now displays only the correct left and right hand parts.

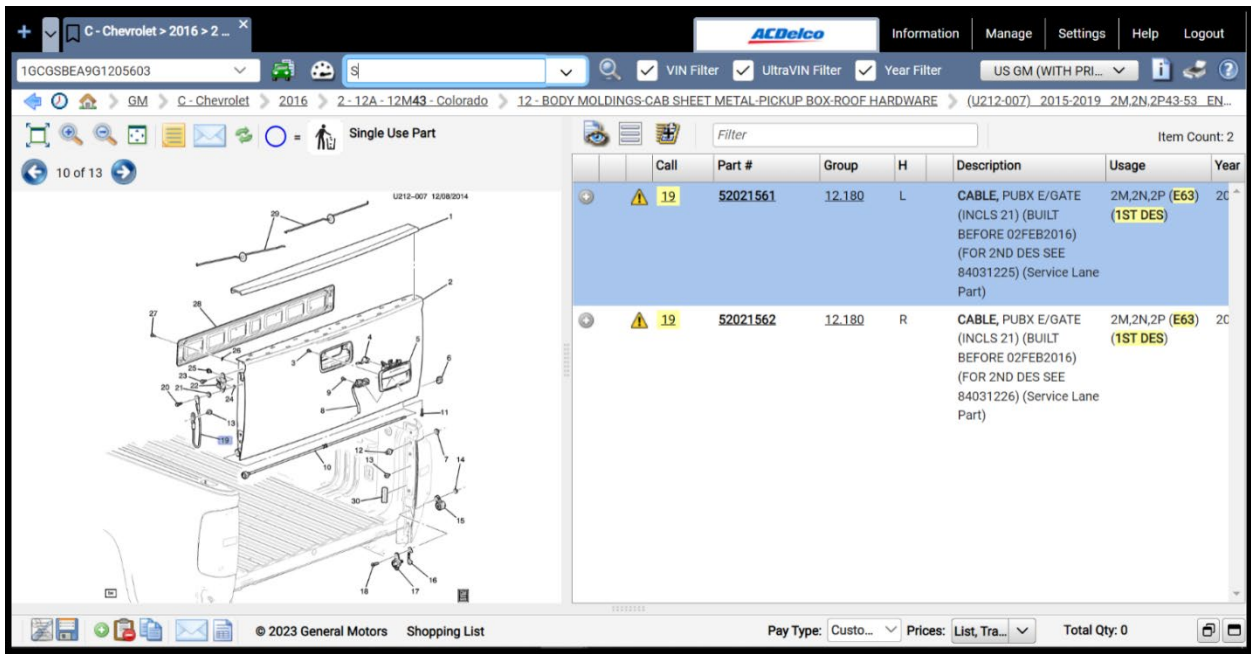

FAQ Improvements

The FAQ section has new content! As we identify the need to share information with you, it will be located here. Check back regularly for important updates. To access the FAQ section, select the *Frequently Asked Questions* button on the toolbar next to the *print* and *help* buttons - or - Select *General Information* from the *Information* dropdown. Then click on the *FAQ* tab.

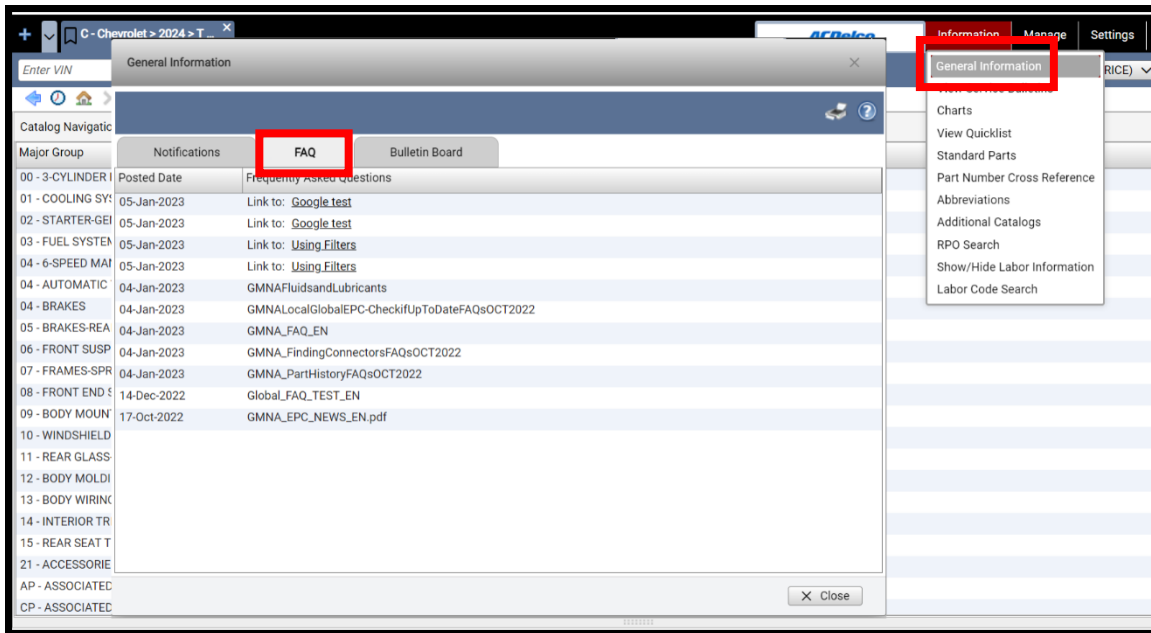

Auto Select Primary Make

When performing a global part search, often two catalog options are shown. However, both selections bring users to the same catalog, just using different navigation. Since the catalog is the same, the GM EPC will eliminate the extra step and auto-select the primary make.

This is the older, longer way of multiple catalog options being displayed.

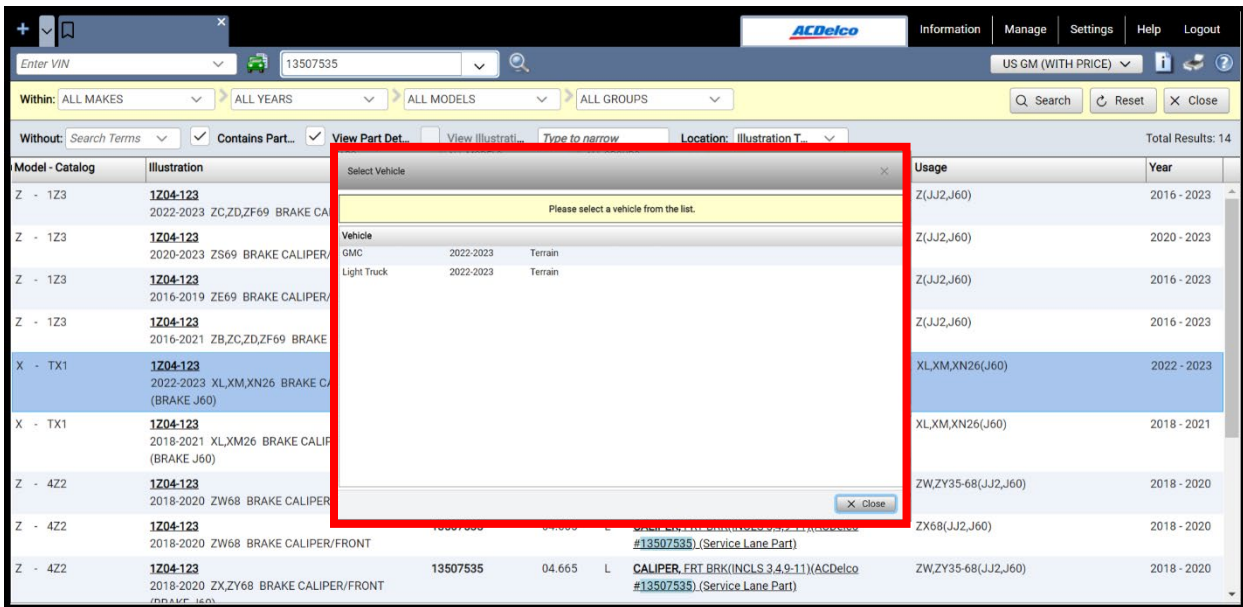

With the new Auto Select Primary Make, the *Select Vehicle* window no longer displays and the GM EPC automatically displays the primary make.

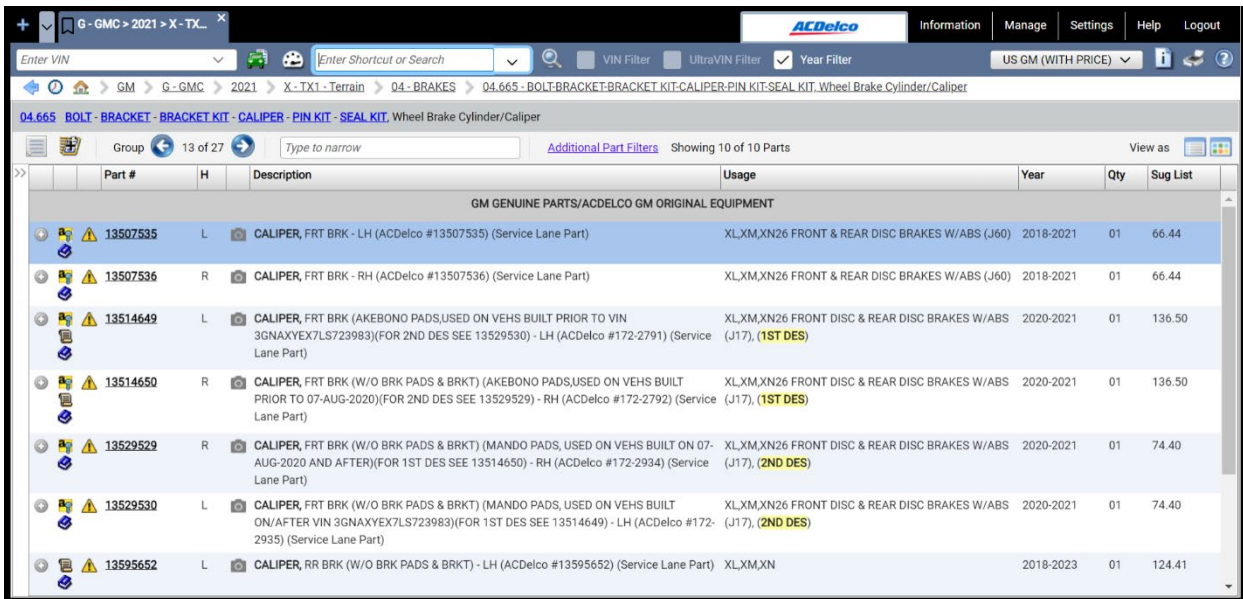

D2DLink Integration for US and Canada

Snap-on and OEConnection have reached an agreement to offer parts lists transfer from GM EPC to the D2Dlink website. Contact Snap-on sales for more information.

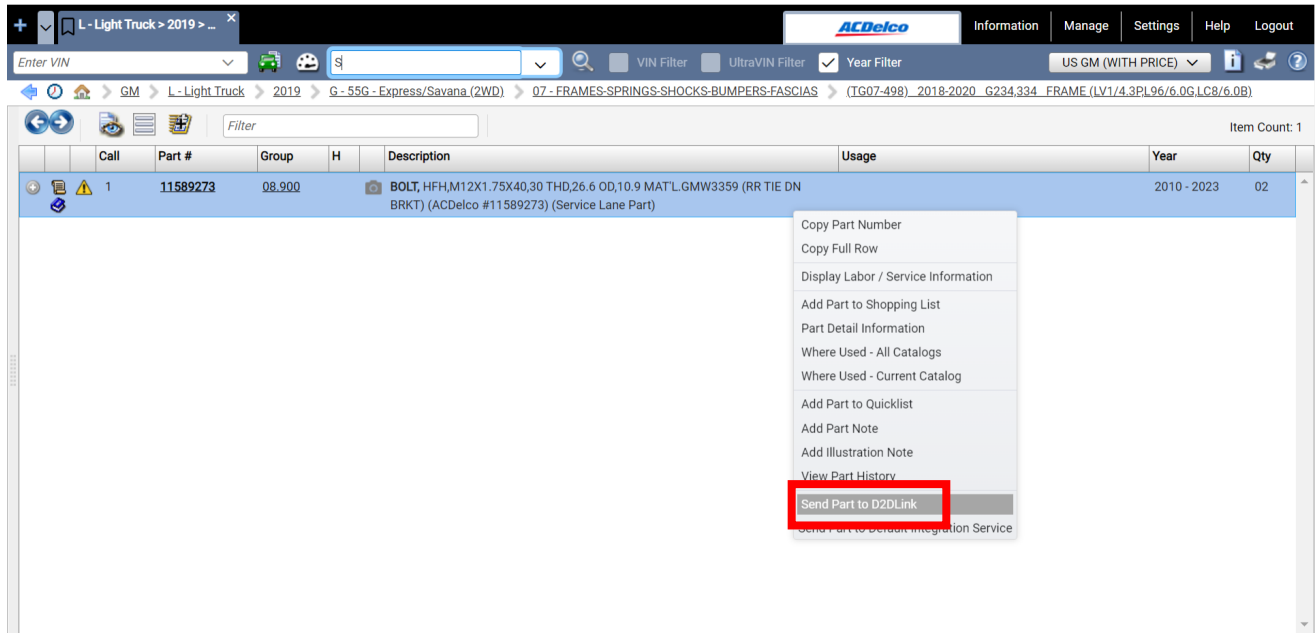

Regional Part Photos

Each GM region can now take and submit their own preferred part photos. This will greatly expand the set of available part photos for everyone. To view photos, click on the camera icon next to the Part Description. Regional Part Photos will have a watermark at the bottom that identifies the source region of the photo.

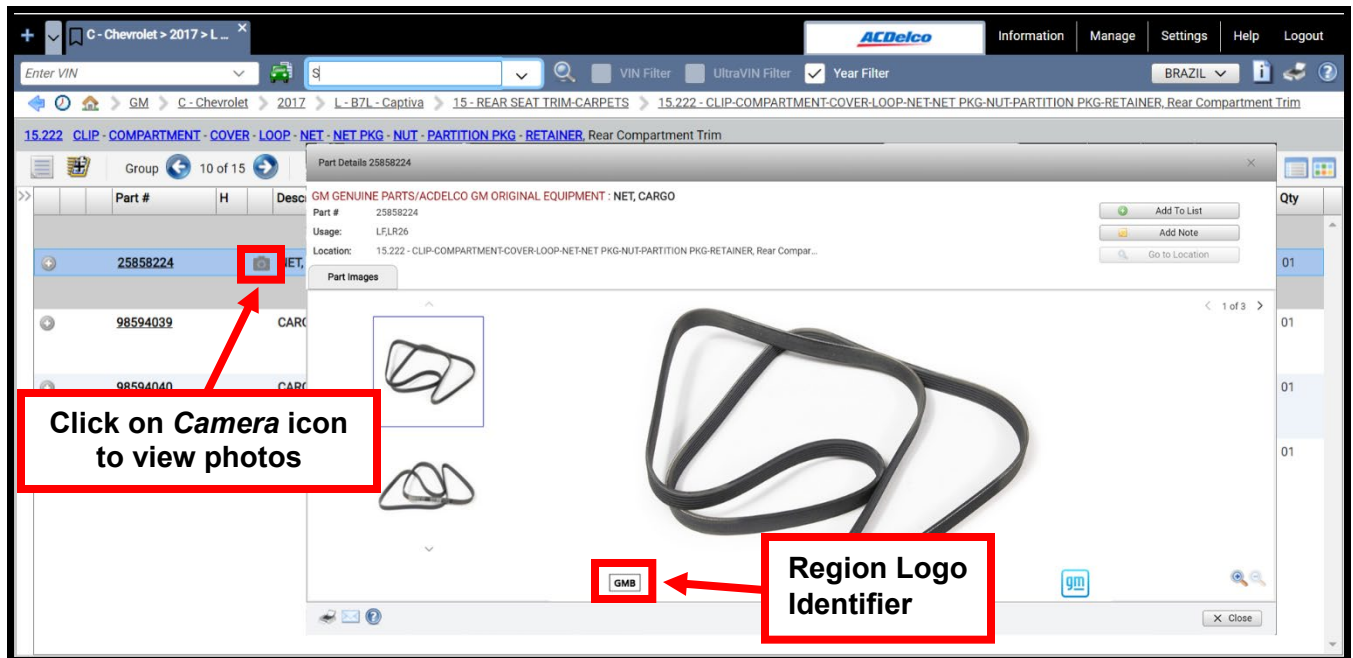

Improvement to Jobs

The Jobs feature has become a bit friendlier with minor updates to prompts that better communicate what happens when closing and renaming previously saved Jobs.

Previously, when clicking the *Cancel* button, the Job would close without saving. To clarify what is actually happening, the *Cancel* button was renamed to *Close without Save*.

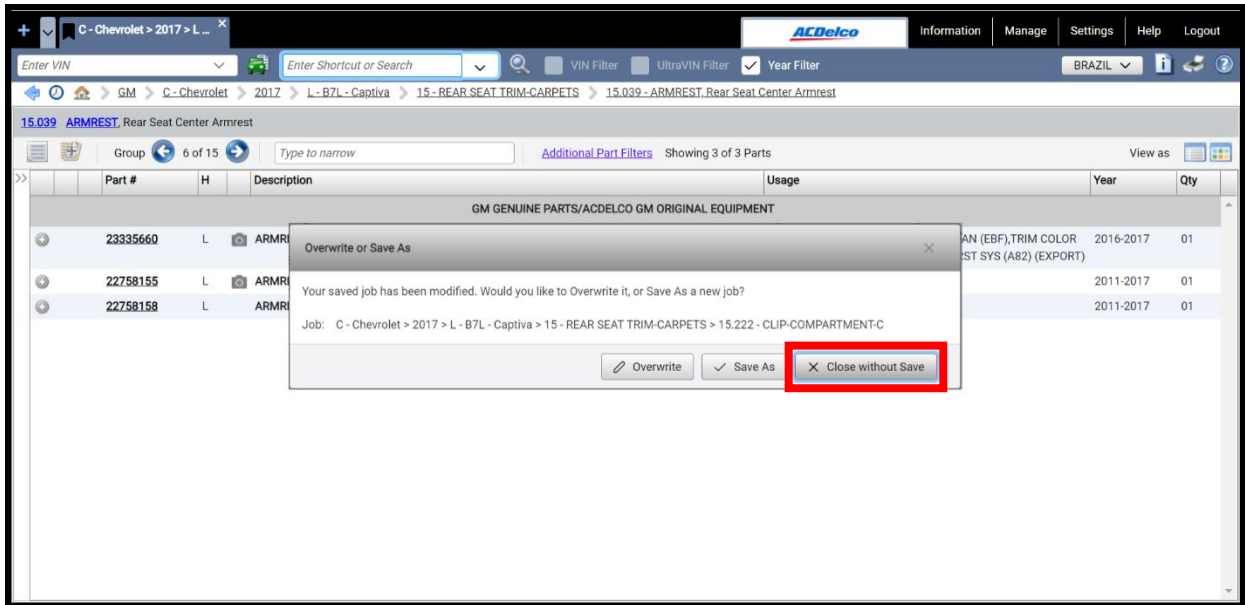

When you're working with a saved job and make a change, you can click the Bookmark on the job tab to overwrite the existing saved job. Presently, the GM EPC simply overwrites the saved job and confirms successful completion.

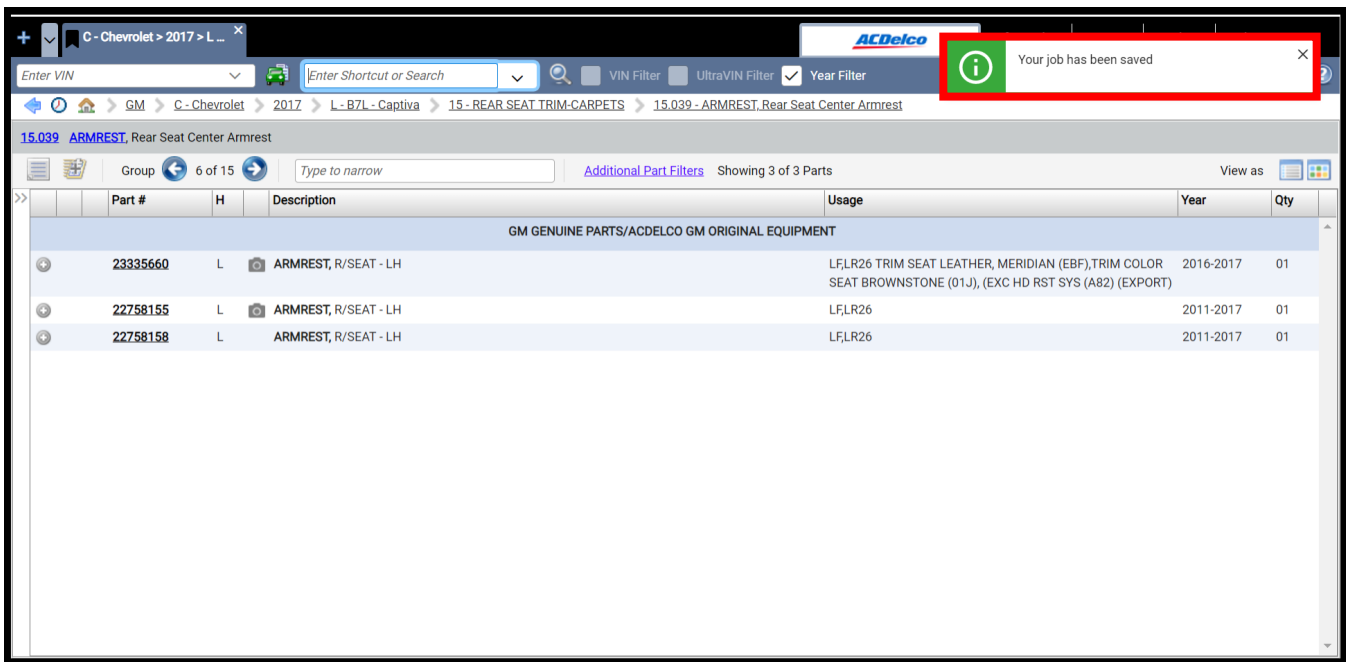

Now, the GM EPC will give you more options when you overwrite a saved job. You can overwrite (current default), Save As a new Job, or cancel and return to the GM EPC without changes.

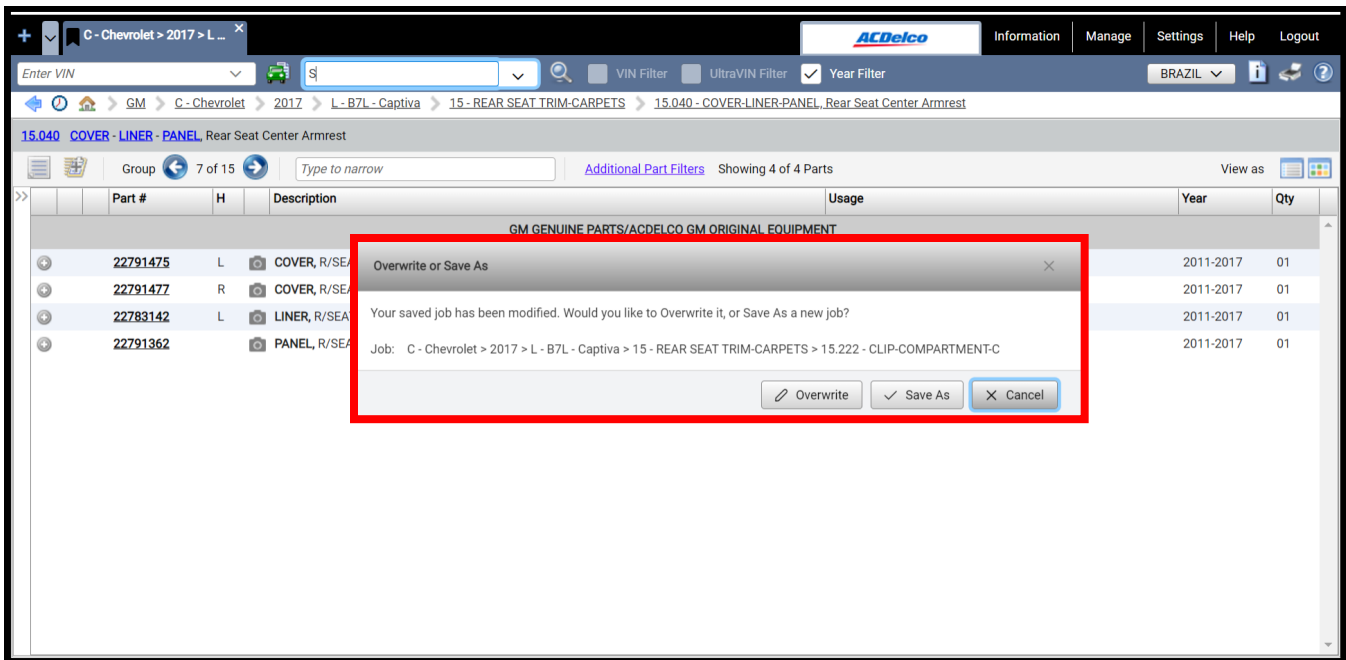

Data Migration Improvements

The GM Global EPC will now support the migration of more of your personal content to the web.

Select *Manage, Data Migration* to see the improvements:

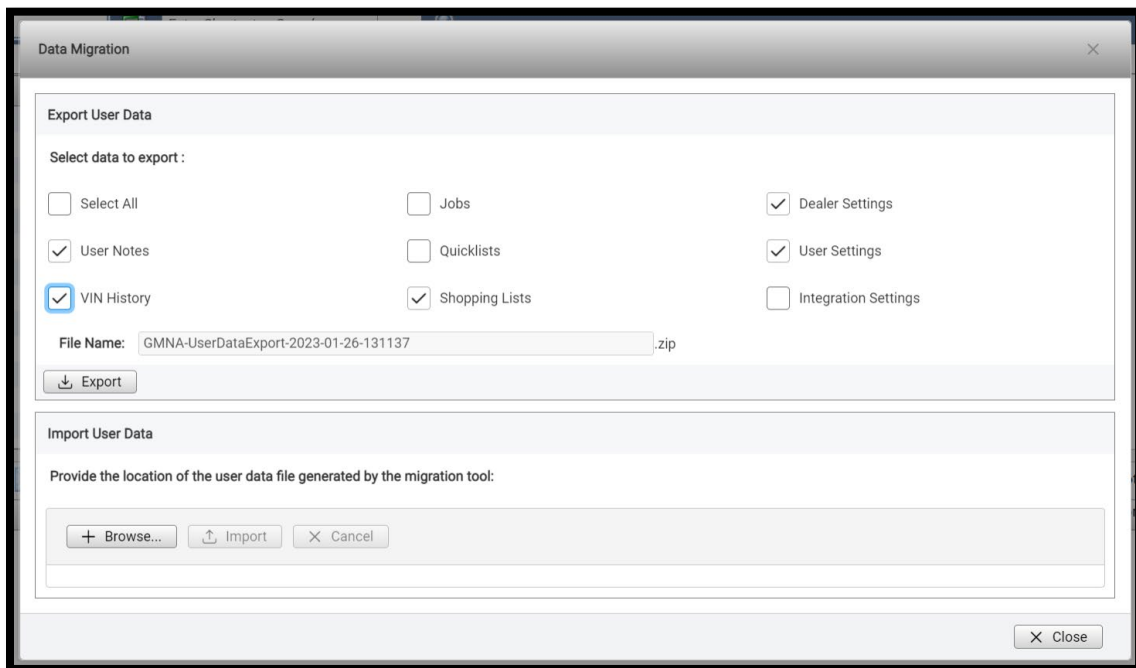

Additional information you can migrate includes Jobs, Quicklists, Shopping Lists, Dealer Settings, and User Settings!

All of the selected items for export will now be placed into one export file for import to the web. Until now, each items was its own export file. Each was imported separately. We've streamlined that process to make the migration much easier.

Access to Group 8.800 from Illustrations

Accessing group 8.800 from the illustration has become easier. Before the update, selecting group 8.800 from the illustrated part text would open the *Standard Parts Index*.

Group	H	Description	Usage	Year
09.786		FILTER, PASS COMPT AIR (STANDARD PARTICULATE) (ACDelco #CF185) (Service Lane Part)	CK1 (03-43-53)	2019 - 2023
03.410		ELEMENT, A/CL (ACDelco #A3244C) (Service Lane Part)	CK1 (03-43-53)	2019 - 2023
08.800		OIL, ENG (0W-20) (DEXOS1 GEN 2) (ACDELCO) (1 QT X 6) (ACDelco #10-9143)	CK1 (L84) (CAPACITY 8.0 QT / 7.6L)	2019 - 2023
01.836		FILTER, OIL (SINGLE USE) (ACDelco #PF63) (Service Lane Part)	CK1 (03-43-53)	2019 - 2023
02.330		BATTERY, (ACDelco #94RAGM)	CK1 (03-43-53) (L3B,L84,L87) (OE SPEC 730 CCA/80 AH/140 RC/AGM)	2019 - 2023

Going forward, you will get access to the part usage information – consistent with all other part group links that are found on illustrations.

Call	Part #	Group	H	Description	Usage	Year	Qty
2	19352900	08.800		OIL, ENG (0W-20) (DEXOS1 GEN 2) (ACDELCO) (1 QT X 6) (ACDelco #10-9143)	CK1 (L84) (CAPACITY 8.0 QT / 7.6L)	2019 - 2023	AR

Windows 11 Professional Support

Beginning with the February web – March media update, the GM Global EPC will offer support for new workstation purchases and operating system upgrades where Windows 11 Professional is installed.

See the GM Dealership Infrastructure Guidelines for additional hardware requirements. Search for “DISG” on Global Connect for the latest information.

Noun Finder

Previously, the GM Global EPC search results were not listed in a way that considered the part brand. Often that resulted in the separation of GM Genuine Parts/ACDelco Original Equipment from the same ACDelco equivalent part. Now *Part Text* search results will be sorted by brand, then part description within each rank. This allows you to locate the parts you need faster and with more precision.

Illustration Text	Part #	Group	H	Part Description	Usage	Brand	Year	Qty	Sug List	Rank
	13392204	05.880		COMPRESSOR, TIRE AIR	XP26 TIRE INFLATOR KIT(KTI)	GM GENUINE PARTS/ACDELCO GM ORIGINAL EQUIPMENT	2018-2022	01	MPL	1
	84666663	09.170		COMPRESSOR KIT, A/C (WHEN USED ON 2020 AND PRIOR ORDER BOLT 11588733). (ACDelco #84666663). (Service Lane Part)	XR, XS26 2.0 (LTG)	GM GENUINE PARTS/ACDELCO GM ORIGINAL EQUIPMENT	2020-2020	01	592.96	1
	84666664	09.170		COMPRESSOR KIT, A/C (WHEN USED ON 2020 AND PRIOR ORDER BOLT 11588733). (ACDelco #84666664). (Service Lane Part)	XP, XR, XS26 1.5 (LYX)	GM GENUINE PARTS/ACDELCO GM ORIGINAL EQUIPMENT	2018-2022	01	616.36	1

Enable Search History

You can now easily return to prior search results while using the GM Global EPC. Previously, neither the back button or navigation history would return the user to the original search results once a selection has been made. Re-entering the search screen (using the magnifying glass icon) only recalled the last selected catalog also. Now, a search will be part of the Navigation History menu, allowing you to check multiple results without having to start a new search each time.

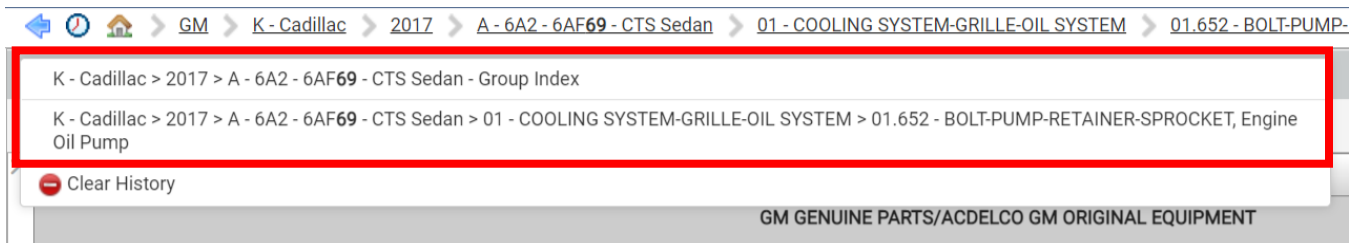

In addition, you can also click on the *Back* button (arrow icon) and the GM Global EPC will return to previous searches in the appropriate historical order.

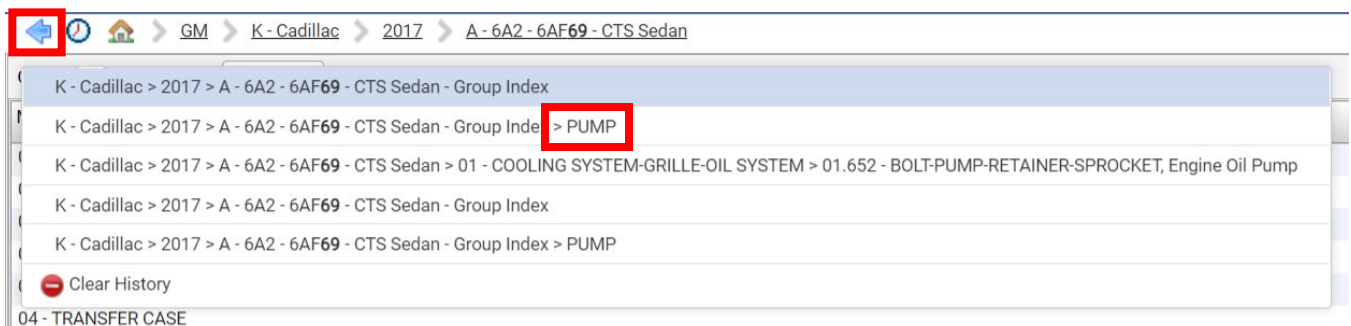

Search Model across All Years

You can now change the search criteria to all years for a selected make and model. Previously, it was necessary to specify a single year before being able to select a model in the dropdown.

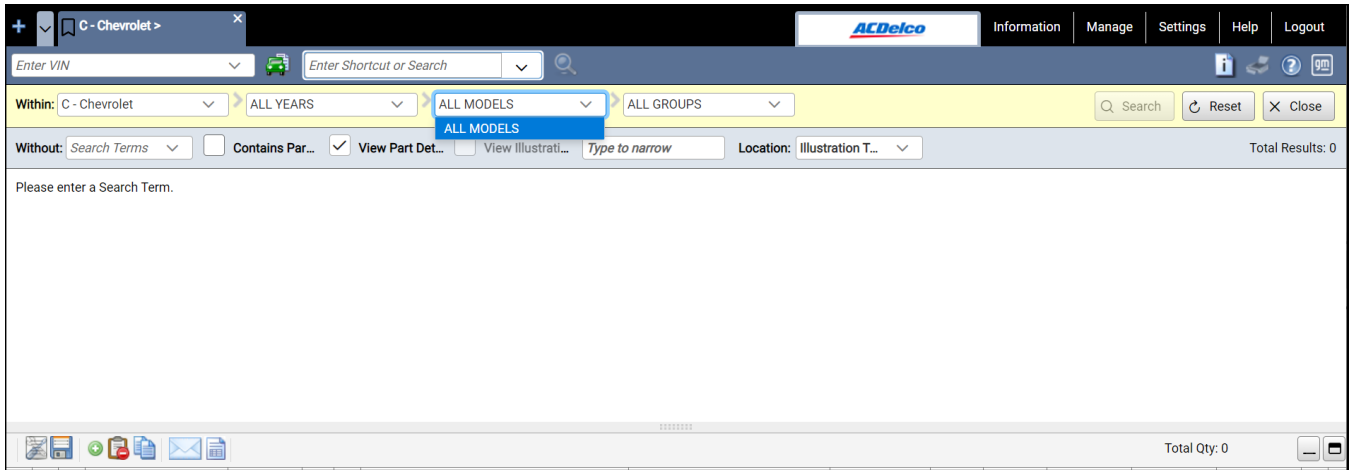

Now, you can choose any model's corresponding catalog (by year range) in the dropdown to search across all years within that selected catalog. This allows you to see the full year ranges for a given model in the Global Search results.

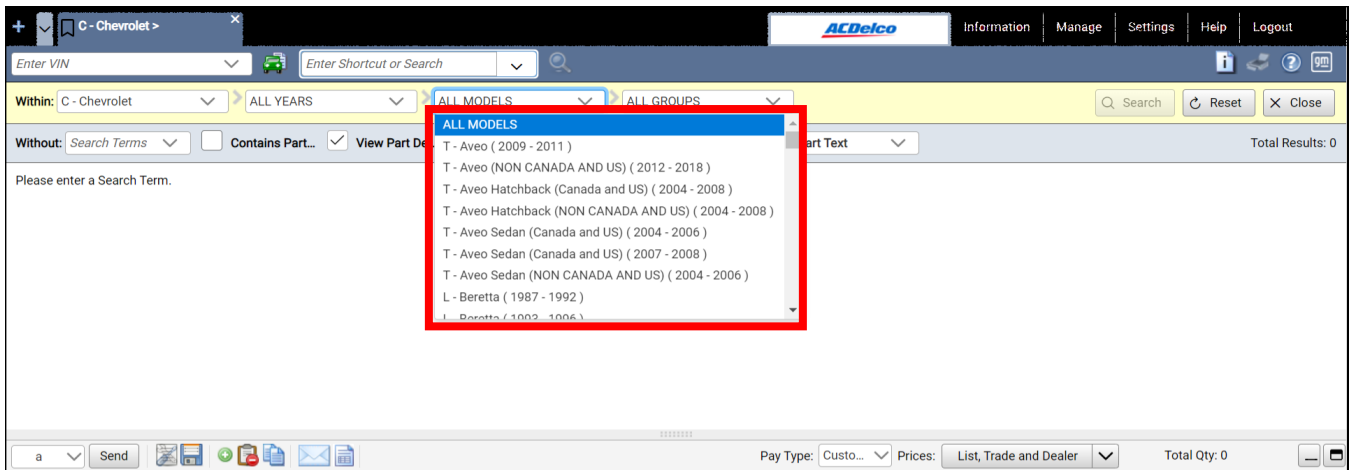

The search results will display for all available years for the model selected.

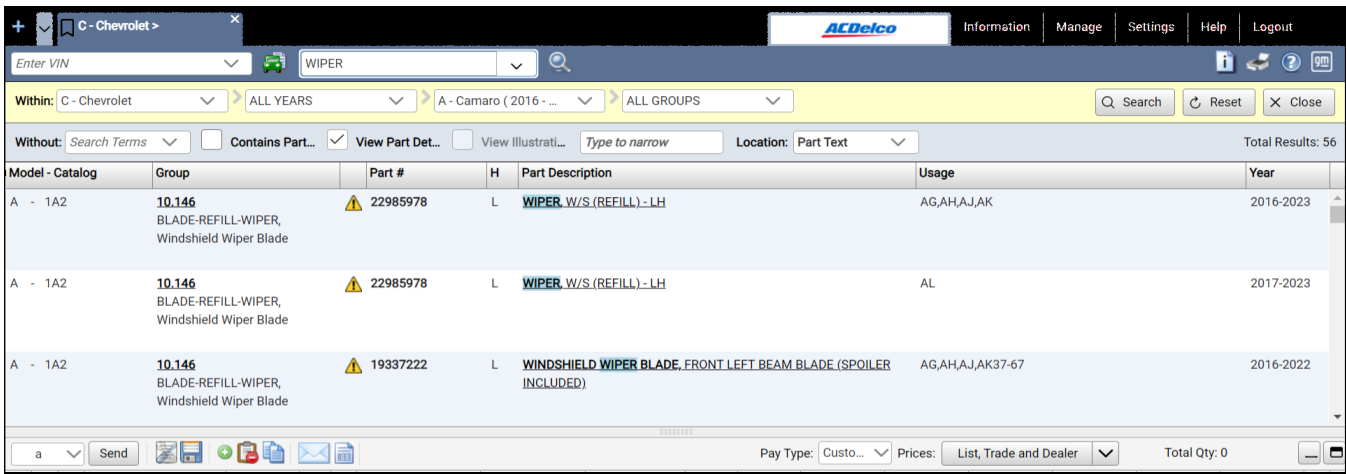

Display User Notes in Part History

User Notes will now display in the GM Global EPC for historical part numbers. In the past, detailed notes were added mostly at the part number level. Then, when the old part number was replaced in the EPC, the note became impossible to view. Now a new *user-added note indicator* will display the historical notes when clicked on. The new indicator can be found in both Side-by-Side and Part Text displays.

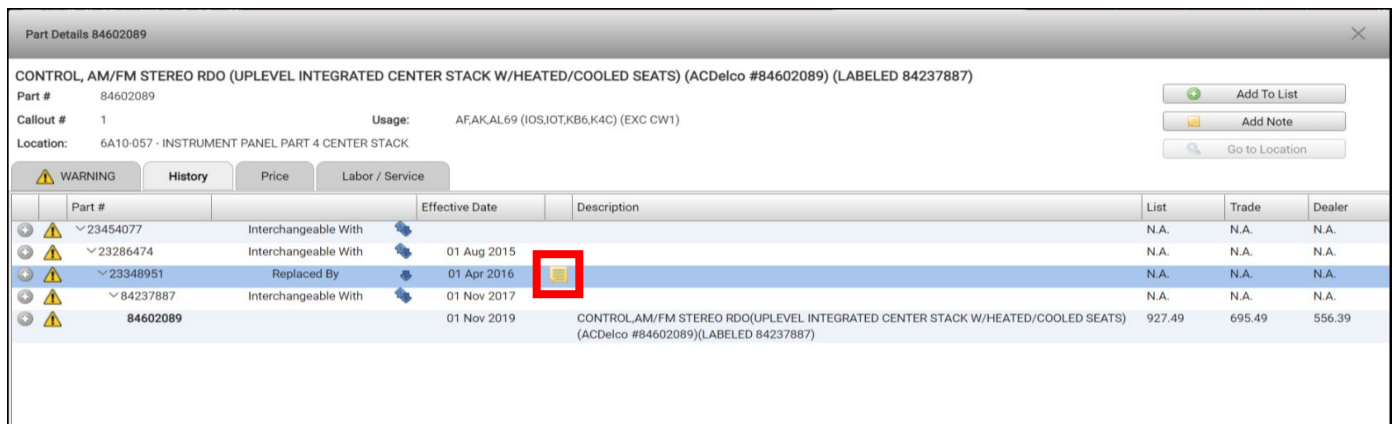
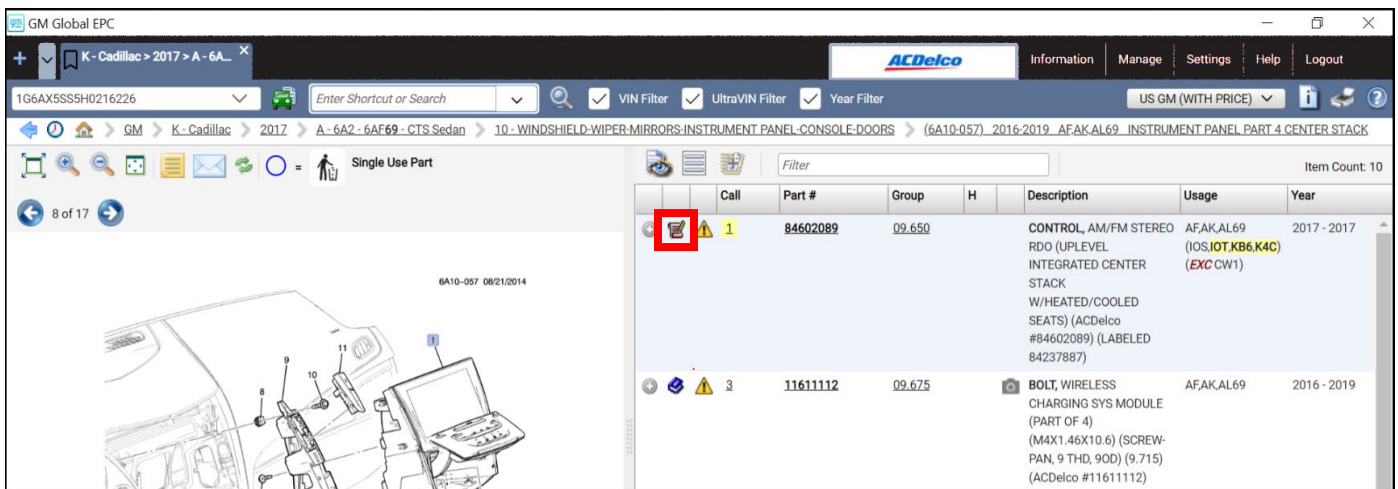

After clicking on the note icon in the history tab, the Note Text will display.

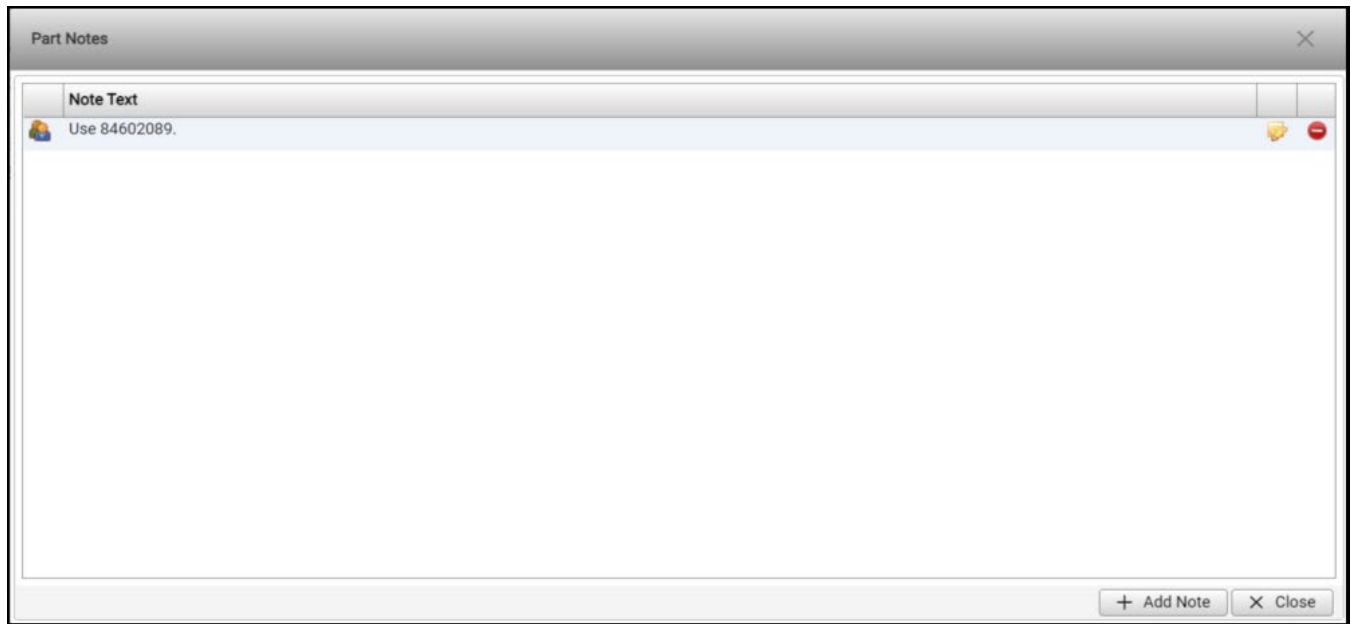

Highlight Exception Criteria

The GM Global EPC has made it easier to identify parts that are not indicated for the vehicle being serviced. Previously, it was easy to miss the 'EXC' in *part usage*, *illustration titles*, etc. leading to wrong parts being ordered.

Call	Part #	Group	H	Description	Usage	Year	Qty
1	84725133	02.679		LAMP KIT, RR SIG (INCLS 2-7) (INSTALL 1.00) (3.54 KG)	AG,AH37-67 (SCY) (EXC TW7,WRS)	2022 - 2023	01
2	84725130	21.513	R	LAMP, RR STOP (PART OF 1) (INCLS 3-6) (2.679) (SERVICEABLE COMPONENT OF LMP KIT 84725133)	AG,AH37-67 (EXC TW7,WRS)	2022 - 2023	01
3		NS		BOLT, . (PART OF 1,2,7)		2022 - 2023	
4	84529729	21.066	L	BRACKET, RR BODY STRUCTURE STOP LP (PART OF 1,2,7) (2.662) (SERVICEABLE COMPONENT OF LMP KIT 84725133)	AG,AH (EXC TW7,WRS)	2022 - 2023	01
4	84529728	21.066	R	BRACKET, RR BODY STRUCTURE STOP LP (PART OF 1,2,7) (2.662) (SERVICEABLE COMPONENT OF LMP KIT 84725133)	AG,AH (EXC TW7,WRS)	2022 - 2023	01
5		NS		HARNES, RR LP WRG (PART OF 1,2,7)		2022 - 2023	
6	13596816	21.066		BULB, BACKUP (PART OF 1,2,7) (2.694) (ACDelco #13596816) (SERVICEABLE COMPONENT OF LAMP KIT 84725133) (Service Lane Part)	AG,AH (EXC TW7,WRS)	2022 - 2023	02
7	84725129	21.513	L	LAMP, RR STOP (PART OF 1) (INCLS 3-6) (2.679) (SERVICEABLE COMPONENT OF LMP KIT 84725133)	AG,AH37-67 (EXC TW7,WRS)	2022 - 2023	01

Now, you can find '**EXC**' throughout the GM Global EPC in red, bold, and italics; making it easier to identify the parts that do not apply to the vehicle being serviced.

Call	Part #	Group	H	Description	Usage	Year	Qty
1	84725133	02_679		LAMP KIT, RR SIG (INCLS 2-7) (INSTALL 1.00) (3.54 KG)	AG,AH37-67 (SCY) (EXC TW7,WRS)	2022 - 2023	01
2	84725130	21_513	R	LAMP, RR STOP (PART OF 1) (INCLS 3-6) (2.679) (SERVICEABLE COMPONENT OF LMP KIT 84031130)	AG,AH37-6 (EXC TW7,WRS)	2022 - 2023	01
3		NS		BOLT, . (PART OF 1,2,7)		2022 - 2023	
4	84529729	21_066	L	BRACKET, RR BODY STRUCTURE STOP LP (PART OF 1,2,7) (2.662) (SERVICEABLE COMPONENT OF LMP KIT 84031130)	AG,AH (EXC TW7,WRS)	2022 - 2023	01
4	84529728	21_066	R	BRACKET, RR BODY STRUCTURE STOP LP (PART OF 1,2,7) (2.662) (SERVICEABLE COMPONENT OF LMP KIT 84031130)	AG,AH (EXC TW7,WRS)	2022 - 2023	01
5		NS		HARNES, RR LP WRG (PART OF 1,2,7)		2022 - 2023	
6	13596816	21_066		BULB, BACKUP (PART OF 1,2,7) (2.694) (ACDelco #13596816) (SERVICEABLE COMPONENT OF LAMP KIT 84031130) (Service Lane Part)	AG,AH (EXC TW7,WRS)	2022 - 2023	02
7	84529732	21_513	L	LAMP, RR STOP (PART OF 1) (INCLS 3-6) (2.679) (SERVICEABLE COMPONENT OF LAMP KIT 84031130)	AG,AH (EXC TW7,WRS)	2022 - 2023	01

Scroll view of Part Images

Previously, when zooming in on a *Part Photo* only the center of the image was viewable, not allowing the required focus in the area desired.

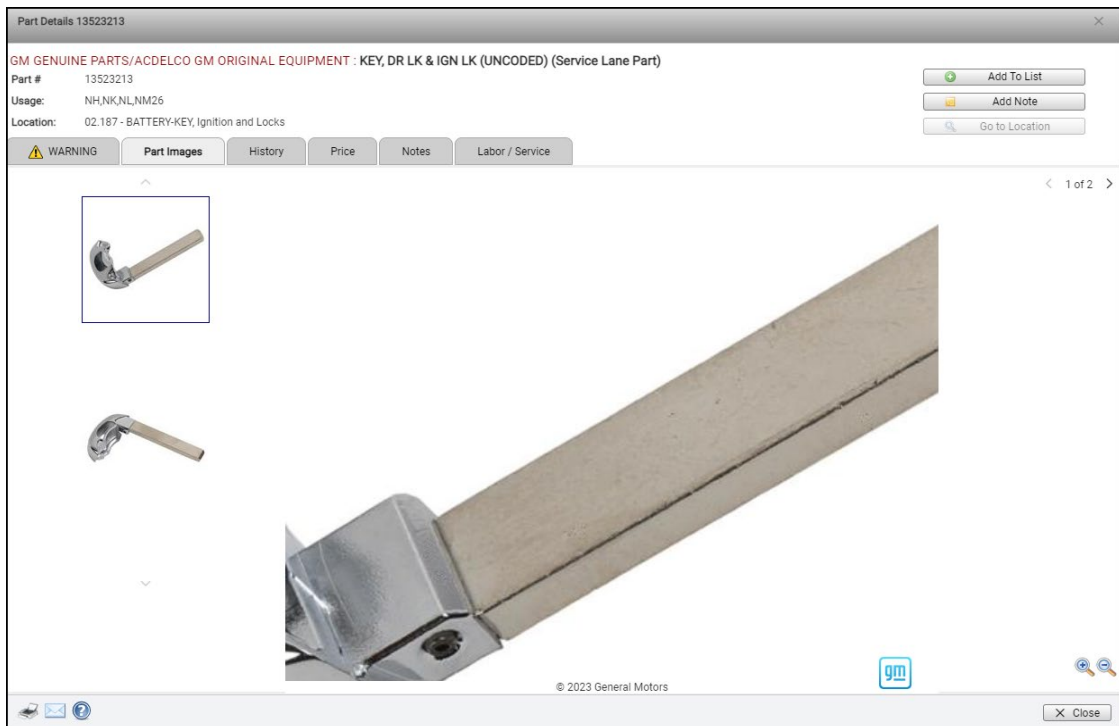

Now, the GM Global EPC allows you to pan and view the preferred area of the *Part Photo* with more precision when zoomed in. Use the mouse (left-click) to grab and move the picture.

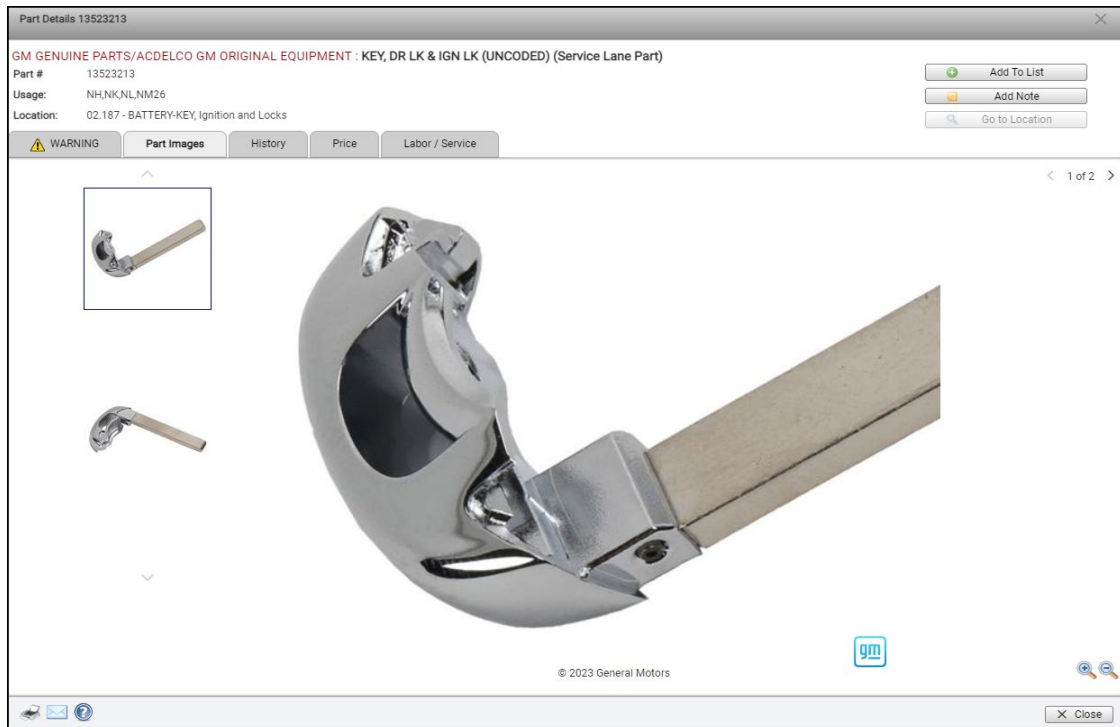

You Feedback is Very Important

Thank You!

You comments and suggestions are a valuable part of our continuous improvement process. If you have anything to share, please do so! You can send us your feedback from the GM EPC by selecting **Help -> Contact Us**, then send your comments to gmpartscatalog@gm.com. You can also call the GM EPC Technical Support help desk at **888-994-6372**.